XD 8948 H

WF ACADEMY

SINGAPORE WORKFORCE SKILLS QUALIFICATIONS

WSQ - OPERATE LORRY CRANE

NORHALIM BIN MOHAMAD

ID Number: S[redacted]765D

Student Number: GMS-LOG-1107-1.1-E-00245

Issued Date: 26/06/2024

Expiry Date: 5 Years from the issued date

JEFFERSON TAN
Training Manager Of Wong Fong Academy

KAI LUN
Trainer

Use of this card is governed by terms and conditions of WONG FONG ACADEMY.
WONG FONG ACADEMY is a Training Provider at the date of issuance of the pass.
This card is not transferrable.
The course is conducted @ WONG FONG ACADEMY (JOO KOON)
Holder of the card has been certified competent in the Operate Lorry Crane (AOP) on the issued date as indicated in front.
This card is the property of WONG FONG ACADEMY and must be returned on request.
Card shall be retained if it has been tampered with, misused or replaced.
This card is issued by WONG FONG ACADEMY. If found, please returned to

WONG FONG ACADEMY PTE LTD
79 JOO KOON CIRCLE
SINGAPORE 629107

For enquiries, please contact WONG FONG ACADEMY at 6863 3686

S/N:JKC2400225

Ministry of Manpower

WORKPLACE SAFETY AND HEALTH ACT

CERTIFICATE OF TEST AND EXAMINATION OF LIFTING EQUIPMENT[1]

LE Registration No.
LM406824P

Max. Safe Working Load
16800 kg

Certificate Expiry Date
16/04/2027

OWNER AND WORKPLACE DETAILS

OWNER NAME	ERIC WONG MACHINERY TRANSPORTATION PTE LTD	OWNER UEN	199603812E
WORKPLACE ADDRESS	At various locations	WORKPLACE NO.	

PARTICULARS OF LIFTING EQUIPMENT

EQUIPMENT CLASS	633 Lorry Loader - Telescopic Boom and Articulating Arm	OWNER'S REFERENCE / VEHICLE REG. NO.	XD8948H
		MAX. BOOM LENGTH / SPAN	22.40 m
BRAND AND MODEL	PALFINGER PK92002SHH	FLY JIB / EXTENSION LENGTH	2.50 m
DISTINCTIVE NO.[2]	100169034	ENERGY SOURCE	Diesel Engine
YEAR OF MFG	2014	REGISTRATION DATE	20/05/2014
COUNTRY/REGION OF MFG	Austria	TYPE APPROVAL NO.	

LAST LOAD TEST DETAILS

Load Test Date : **09/12/2022** | Maximum Test Load (kg) : **21000**

	(1)	(2)	(3)	(4)	(5)	(6)
Radius (m) :	**4.50**	**22.40**				
Test Load (kg) :	**21000**	**3300**				
Safe Working Load (kg) :	**16800**	**2640**				

COMMENTS / OBSERVATIONS

~Inspected @ WONG FONG ENGINEERING 79 JOO KOON CIRCLE TEL 68616555
~PK92002SH-H + V1
~WITH V1H MANUAL EXT MAX SWL=2100KG @24.9M RAD ONLY.
~Height Audio Warning System is fitted, in good working condition and not altered/deactivated.
~For cranes with personnel basket attached, crane certificate should be renewed every 6 months.

I certify that on **17/04/2026** the lifting equipment described in this certificate was examined thoroughly by me, as far as its construction permits, and that the above is a true report of my examination.

I further certify that the lifting equipment is found to be in compliance with the requirements stipulated in the Workplace Safety and Health Act and its subsidiary legislations, and is safe for use.

AUTHORISED EXAMINER'S SIGNATURE[3]

Digitally signed by
LEE SEE LOI
17 Apr 2026, 06:21:07 PM SGT

LEE SEE LOI

Explanatory Notes
[1] Lifting Equipment refers to lifting gear, lifting appliance, lifting machine, lift and hoist as defined under the Workplace Safety and Health (General Provisions) Regulations.
[2] Distinctive No. refers to the identification or serial number assigned to the equipment by the manufacturer.
[3] This certificate is digitally signed and current status of the lifting equipment is verifiable through the QR code.

Technical Specification

PK 92002 SH

Lifting capacity diagram PK 92002-SH H

Subject to change, production tolerances have to be taken into account.

PALFINGER

07/2012 020.08200

XD 8948 H

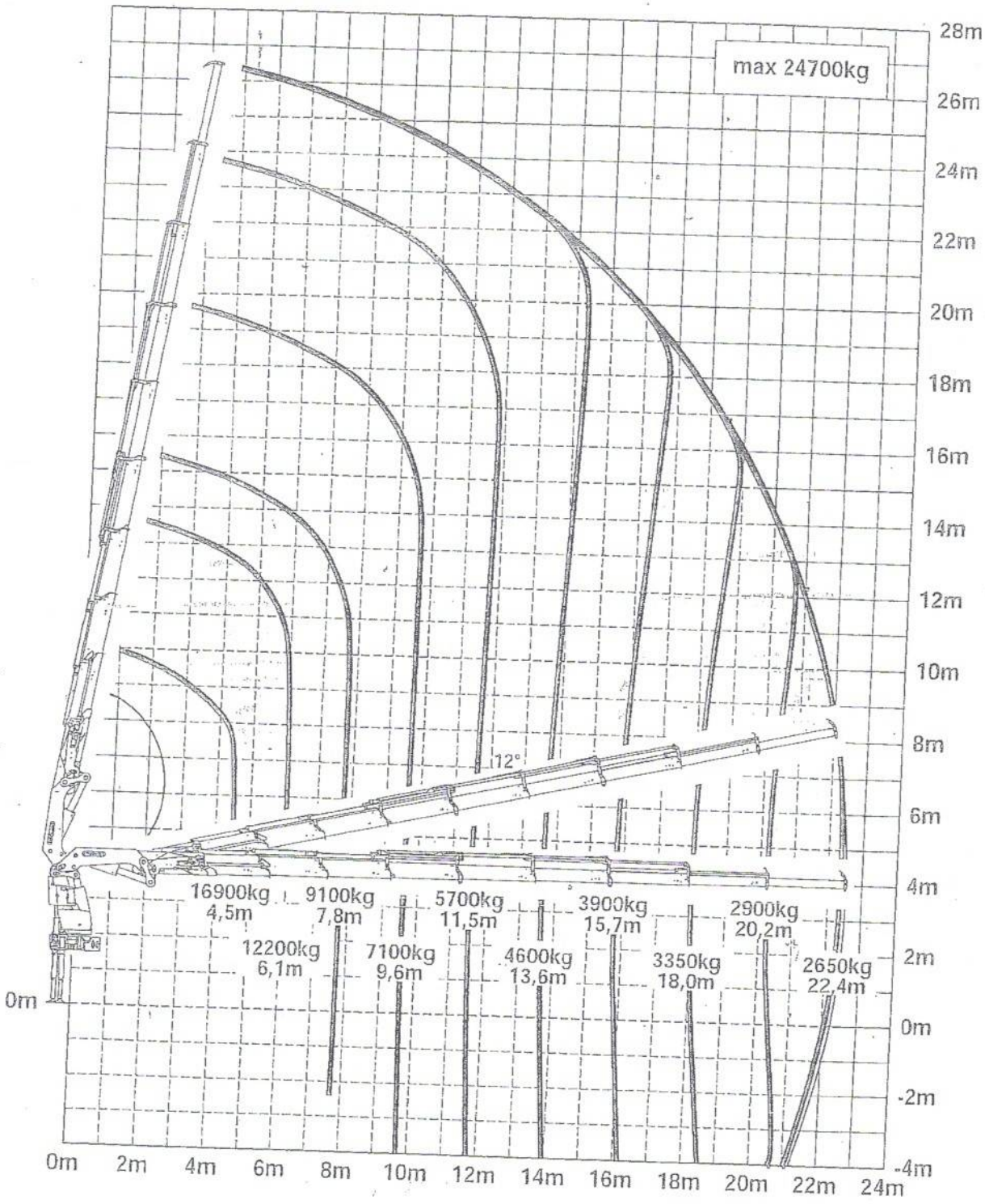

Symbolic crane figure, indications at 20° main boom position & load arm in horizontal position

For Rope winch load capacity refer to page